

APPLICATION TO INSTALL PRIVATE LINE

DATE: _____

TO THE COMMISSIONERS COURT OF BROWN COUNTY,

Application is hereby made by JASON FLIPPEN CTC, to install a buried X or aerial water telephone X electric gas line within the right-of-way and/or across a county road in Brown County, Texas, as follows:

Precinct # 1 Location: ALONG CR 555/221 This will involve a bore X or cut .

The location and description of the proposed line and associated appurtenances is more fully shown by the plat of such line attached to this application. The line will be constructed and maintained on the County right-of-way in accordance with governing laws. And installed at a depth of 24" to 30" below the lowest level of the bar ditch.

The applicant agrees to remove or relocate such fixtures at his own expense so as to permit the widening or changing of traffic lanes or reconstruction of the roadbed. Such removal or relocation shall be within 30 days of written notice specifying the fixtures to be moved and indicate the place on the roadway to which they shall be replaced.

Notwithstanding any other provision contained herein, it is expressly understood that tender of this notice by the undersigned does constitute a waiver, surrender, abandonment or impairment of any property rights, franchise, easement, license, authority, permission, privilege or right now granted by law or may be granted in the future and any provision of provisions so construed shall be null and void.

The Commissioner of the above precinct will be notified of the time and date of installation at least 24 hours in advance.

This permit will become null and void if work is not completed within 90 days from date of acceptance by the Brown County Commissioners Court.

I certify that the above-proposed installation will not impair or harm the ingress and egress of adjacent landowners.

Construction of this line will begin on or after the 1st day of July, 20 25

By _____

Address _____

Phone _____

June 16, 2025
(Exhibit #6)

APPROVAL:

Central Texas Telephone Cooperative

The Commissioner's Court of Brown County offers no objections to the location on the right-of-way and/or crossing of your proposed buried line as shown by accompanying drawings and notice dated _____, except as noted below:

It is further intended that the Commissioner's Court may require the owner to relocate

This line, subject to provisions of governing laws, by giving thirty (30) days written notice.

The installation shall not damage any part of the county road and adequate provisions must be made to cause a minimum inconvenience to traffic and adjacent property owners.

Please notify Kirk Chastain, Commissioner of Precinct # 1,

Twenty-four (24) hours prior to starting construction of the line, in order that we may have a representative present.

BROWN COUNTY COMMISSIONERS COURT
OF BROWNWOOD, TEXAS

BY: _____

COUNTY JUDGE SHANE BRITTON

Exceptions and/or special requirements:

SUBJECT TO BROWN COUNTY SPECIFICATIONS

CR 221

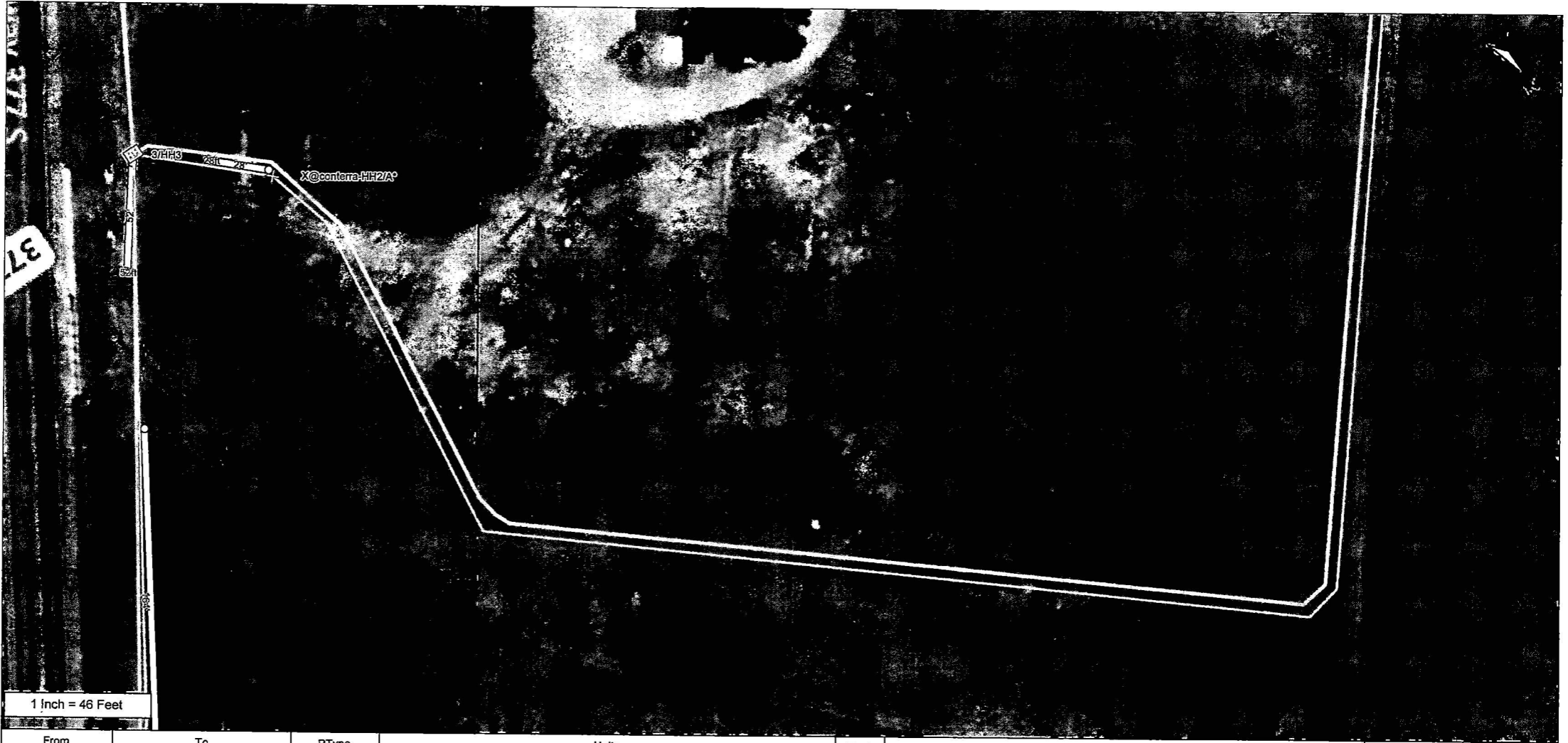

From	To	PType	Units	Feet	Remarks
(3/HH2)	MERCURYCO: 3/HH3	BHF(30x48x30)	BFO 96	2421	
	MERCURYCO: 3/HH3		BMPD(2x)1.25	2421	
X@conterra-HH2/A*	MERCURYCO: 3/HH3		BMPD(3x)1.25	67	
	MELVINCO: X@conterra-HH2/A*				

As Staked	
CENTRAL TX TELEPHONE COOPERATIVE	
Name: 3-3(S1)PRE	
WO: Mercury Proposed	
Exch: MERCURY-EXC	
State: Texas	
County: Brown	
Section: 0	Route: Winchell R12
Staked By: DM Date: 5/15/2025	
Sheet	1 of 1

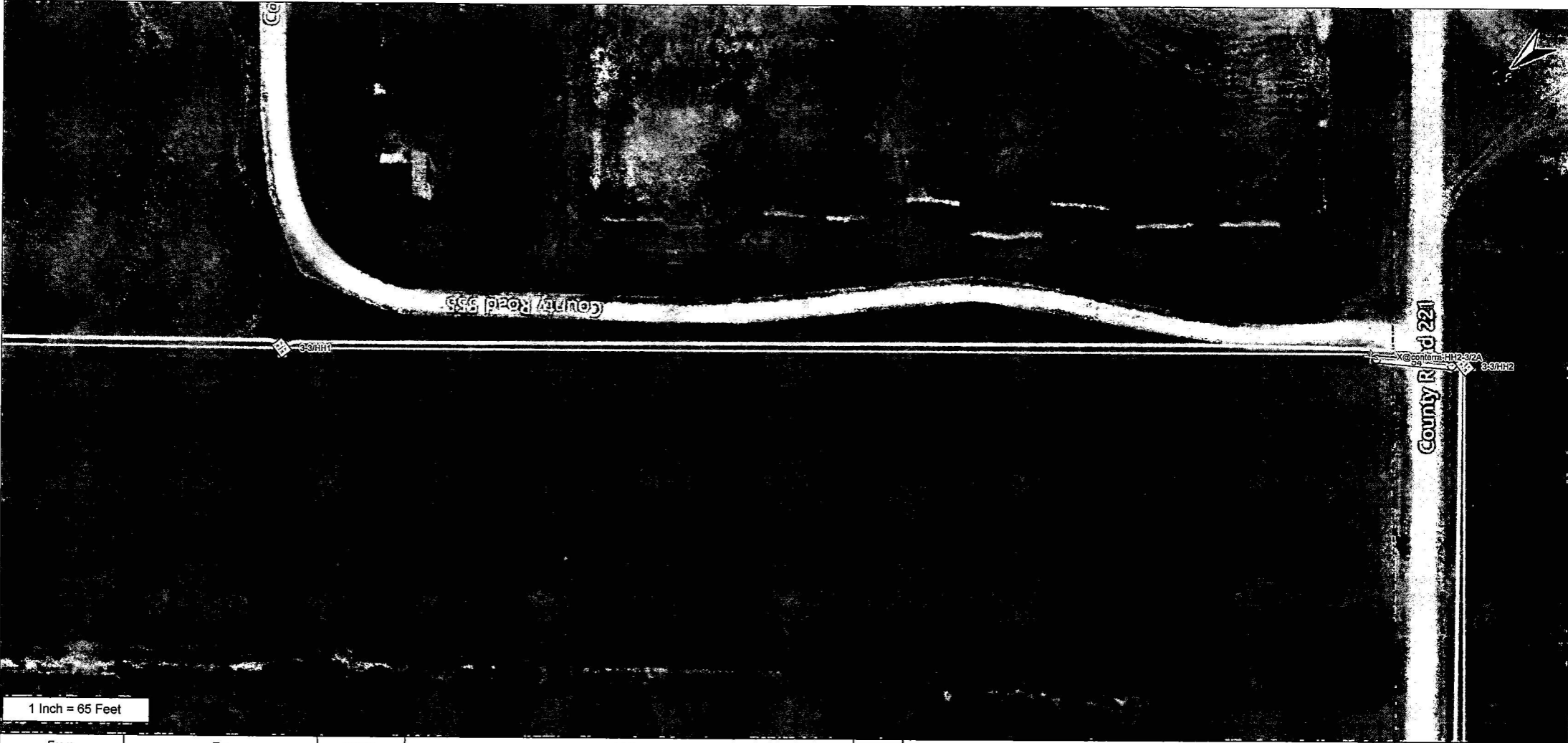

From	To	PType	Units	Feet	Remarks
(3/HH3)	MERCURYCO: 3-3/HH1	BHF(30x48x30)	BFO 48	1150	
(X@conterra-HH2/A*)	MERCURYCO: 3-3/HH1		BMPD(2x)1.25	1091	
3-3/HH1	MERCURYCO: 3-3/HH2	BHF(30x48x30)	BFO 48	787	
(3-3/HH3)	MERCURYCO: 3-3/HH2		BFO 48	384	
(X@HH2-3-3/A)	MERCURYCO: 3-3/HH2		BMPD(2x)1.25	282	
X@conterra-HH2-3/2A	MERCURYCO: 3-3/HH2		BMPD(3x)1.25	62	
3-3/HH1	MELVINCO: X@conterra-HH2-3/2A		BMPD(2x)1.25	722	

As Staked

CENTRAL TX TELEPHONE COOPERATIVE

Name: 3-3(S2)PRE

WO: Mercury Proposed

Exch: MERCURY-EXC

State: Texas

County: Brown

Section: 0 Route: Winchell Rt2

Staked By: DM Date: 5/15/2025

Sheet 2 of

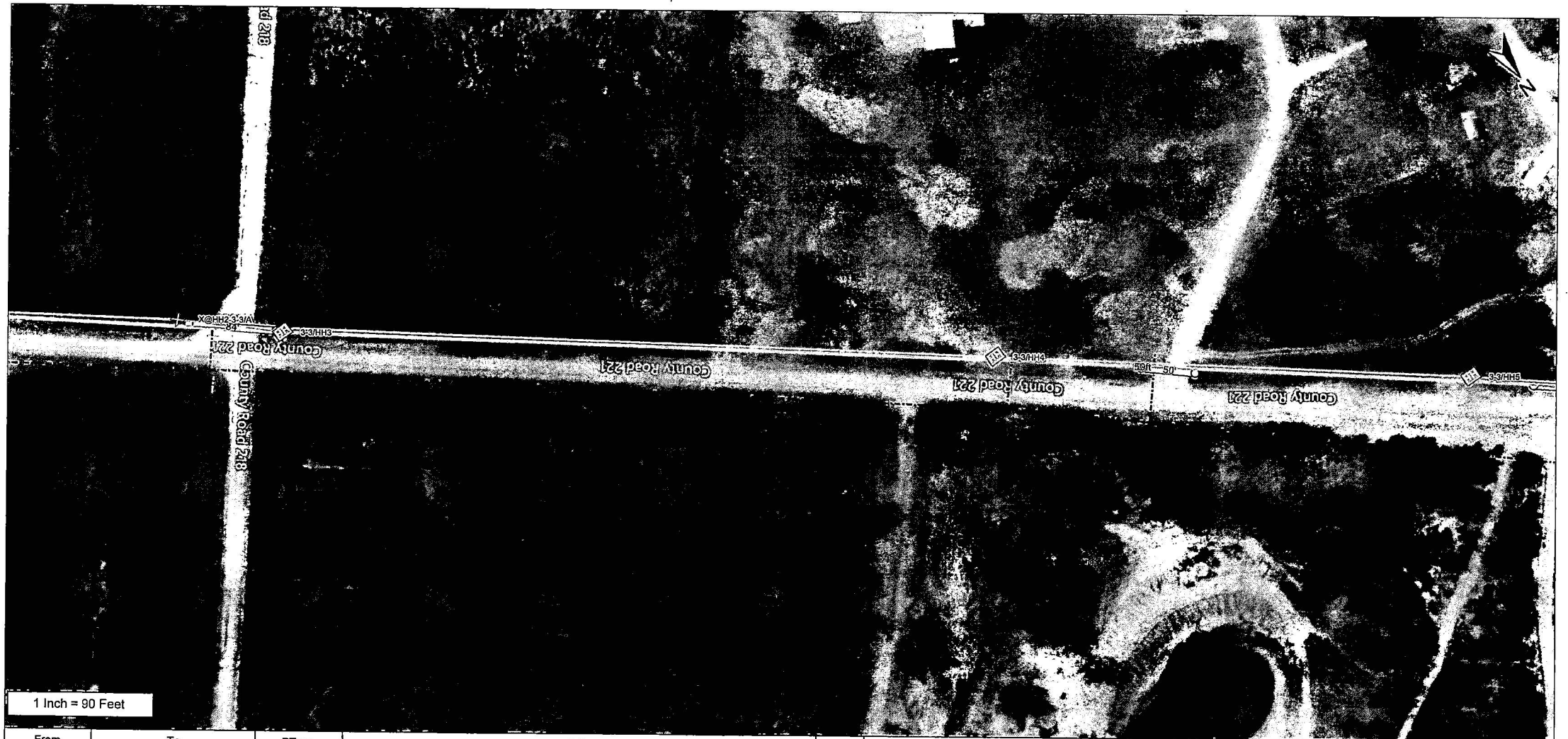

1 Inch = 90 Feet

From	To	PType	Units	Feet	Remarks	As Staked
3-3/HH4	MERCURYCO: 3-3/HH3	BHF(30x48x30)	BFO 48	659		CENTRAL TX TELEPHONE COOPERATIVE
	MERCURYCO: 3-3/HH3		BMPD(2x)1.25	659		Name: 3-3(S3)PRE
3-3/HH5	MERCURYCO: 3-3/HH4	BHF(30x48x30)	BFO 48	442		WO: Mercury Proposed
	MERCURYCO: 3-3/HH4		BMPD(2x)1.25	440		Exch: MERCURY-EXC
(3-3/HH6)	MERCURYCO: 3-3/HH5	BHF(30x48x30)	BMPD(2x)1.25	1026		State: Texas
3-3/HH3	MERCURYCO: X@HH2-3-3/A		BMPD(3x)1.25	98		County: Brown
						Section: 9 Route: Winchell R12
						Staked By: DM Date: 5/15/2025

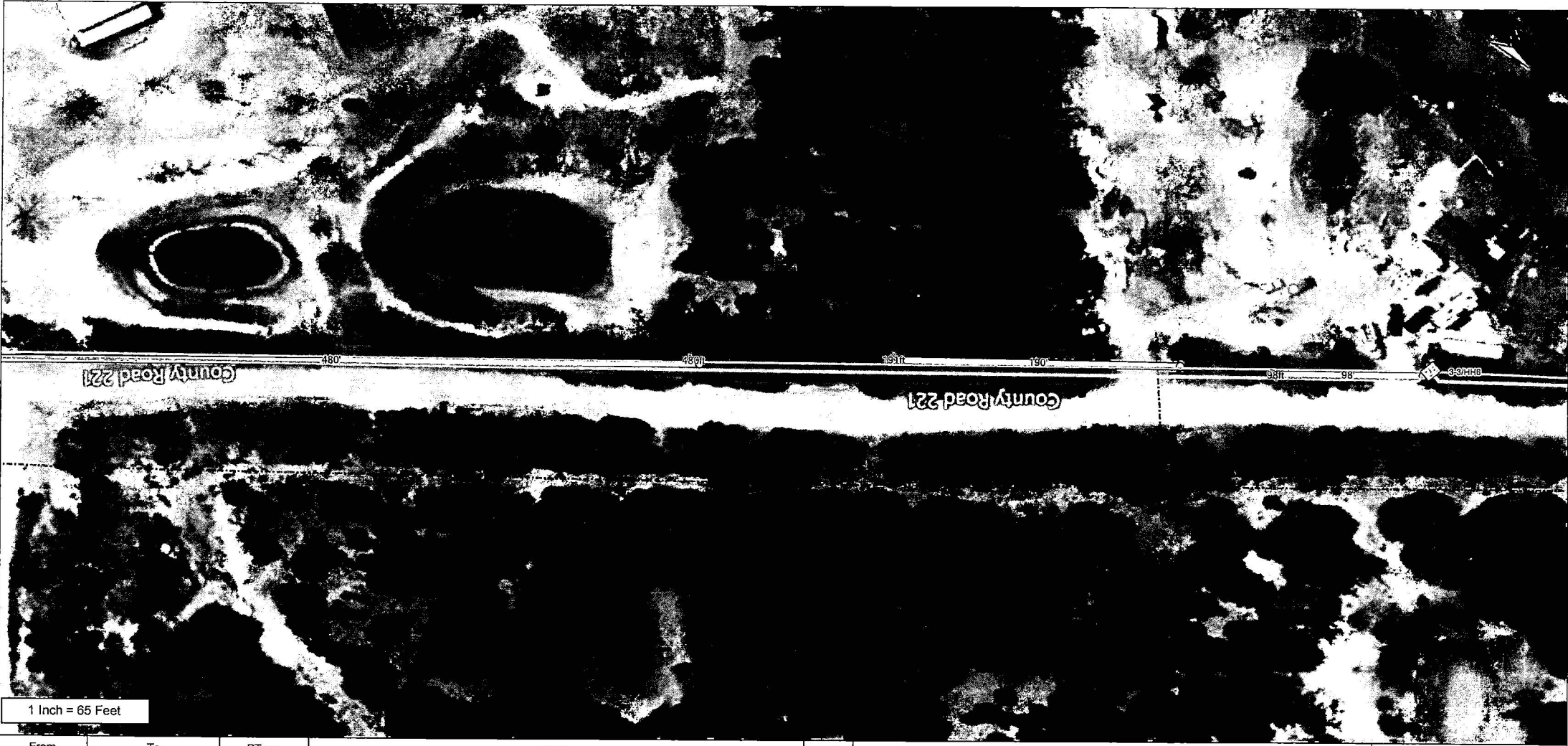

1 Inch = 65 Feet

From	To	PType	Units	Feet	Remarks
(3-3/HH5)	MERCURYCO: 3-3/HH6	BHF(30x48x30)	BFO 48	1029	

As Staked	
CENTRAL TX TELEPHONE COOPERATIVE	
Name: 3-3(S4)PRE	
WG: Mercury Proposed	
Exch: MERCURY-EXC	
State: Texas	
County: Brown	
Section: 2 Route: Winchell R12	
Staked By: DM Date: 5/15/2025	
Sheet	4 of



From	To	PType	Units	Feet	Remarks
(3-3/HH6)	MERCURYCO: 3-3/HH7	BHF(30x48x30)	BFO 48	384	
	MERCURYCO: 3-3/HH7		BMPD(2x)1.25	378	

As Staked	
CENTRAL TX TELEPHONE COOPERATIVE	
Name: 3-3(S5)PRE	
WO: Mercury Proposed	
Exch: MERCURY-EXC	
State: Texas	
County: Brown	
Section: 0 Route: Winchell Rt2	
Staked By: DM Date: 5/15/2025	
Sheet	5 of

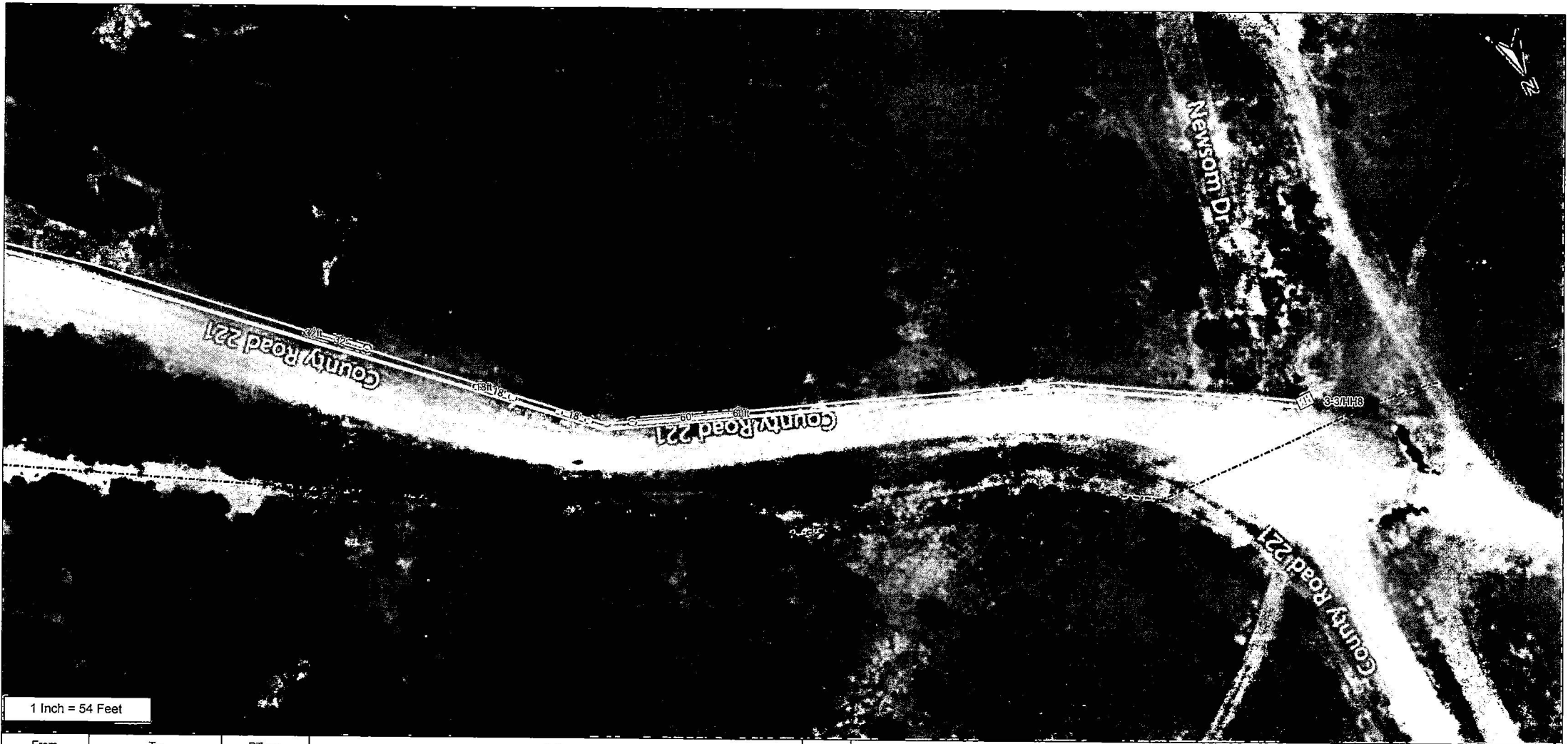

From	To	PType	Units	Feet	Remarks
(3-3/HH7)	MERCURYCO: 3-3/HH8	BHF(30x48x30)	BFO 48	1641	
	MERCURYCO: 3-3/HH8		BMPD(2x)1.25	1639	

As Staked	
CENTRAL TX TELEPHONE COOPERATIVE	
Name: 3-3(S6)PRE	
WO: Mercury Proposed	
Exch: MERCURY-EXC	
State: Texas	
County: Brown	
Section: 0	Route: Winchell R12
Staked By: DM Date: 5/15/2025	
Sheet	6 of